ALLEVYN◊ ADHESIVE Foam Dressing

For moderate to highly exuding wounds

Smith+Nephew

ALLEVYN◊ ADHESIVE
Foam Dressing

Helping you get **CLOSER TO ZERO◊**
human and economic consequence of wounds
smith-nephew.com/allevyn

ALLEVYN◊ ADHESIVE Foam Dressing has triple layer technology which allows effective exudate management to support a moist wound healing environment[1-3]

Features and benefits

Helps promote healing

ALLEVYN ADHESIVE Dressing helps to promote healing by maintaining a moist wound environment.[1]

Secure adhesion to peri-wound tissue

ALLEVYN ADHESIVE Dressing has secure adhesive which helps keep the dressing securely in place without adhering to the wound.[4-7]

Conformable

ALLEVYN ADHESIVE Dressing is conformable, comfortable for patients and provides absorption capacity for up to 7 days.[1,5,8-10]

Prevents fluid and bacterial penetration

ALLEVYN ADHESIVE Dressing has a top film that aids in the prevention of fluid and bacterial penetration.[3,11]

Indications

- Wound management by secondary intention on shallow, granulating wounds chronic and acute exudative wounds, full and partial thickness wounds such as pressure ulcers, leg ulcers, diabetic foot ulcers, malignant wounds, surgical wounds, first and second degree burns, donor sites and fungating ulcers.
- ALLEVYN ADHESIVE Dressing can be used in conjunction with INTRASITE◊ GEL Hydrogel Wound Dressing for necrotic or sloughy wounds.
- ALLEVYN ADHESIVE Dressing may be used on infected wounds. Where the product is used on infected wounds the wounds should be treated as per local clinical protocol.

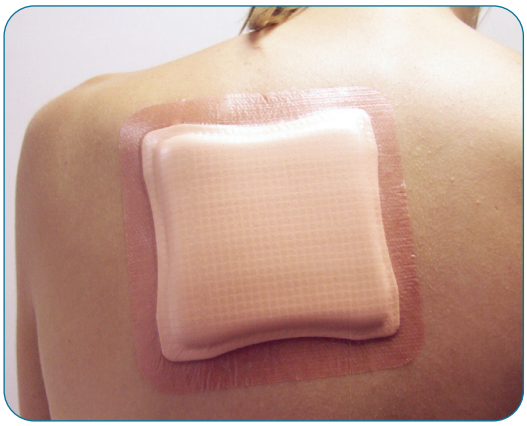

ALLEVYN ADHESIVE order references

Sizes	Code	Carton
7.5cm x 7.5cm	66000043	10
10cm x 10cm	66000599	10
12.5cm x 12.5cm	66000044	10
17.5cm x 17.5cm	66000045	10
22.5cm x 22.5cm	66000046	10
12.5cm x 12.5cm	66000744	10

ALLEVYN ADHESIVE Sacrum order references

Sizes	Code	Carton
17cm x 17cm	66000700	10
22cm x 22cm	66000451	10

For detailed product information, including indications for use, contraindications, precautions and warnings, please consult the product's applicable Instructions for Use (IFU) prior to use.

Smith & Nephew
Building 5, Croxley Park
Hatters Lane, Watford
Hertfordshire, WD18 8YE
T +44 (0) 1932 477100
F +44 (0) 1932 477101

www.smith-nephew.com/uk

◊Trademark of Smith+Nephew
All Trademarks acknowledged
© August 2020 Smith+Nephew
26671

References
1. Leonard S, McCluskey P, Long S, Butters V, Winter R, Smith G. An evaluation of ALLEVYN ADHESIVE and NON-ADHESIVE Foam Dressings. *Wounds UK*. 2009;5(1):17-26. **2.** Smith & Nephew 2019. Use of Moisture Vapour Permeability* (MVP) and Moisture Vapour Transmission Rate** (MVTR) data to support product claims referring to moist wound healing. Internal report. EO.AWM.PCSgen.001.v2. **3.** Smith & Nephew 2009. ALLEVYN ADHESIVE Dressing physical properties. Internal report. DS/09/013/R7. **4.** Martini L, Reali U, Borgognoni L, Brandani P, Andriessen A. Comparison of two dressings in the management of partial-thickness donor sites. *J Wound Care*. 1999;8(9):457-460. **5.** Bale S, Squires D, Varnon T, Walker A, Benbow M, Harding K. A comparison of two dressings in pressure sore management. *J Wound Care*. 1997;6(10):463-466. **6.** Avanzi A, Martinelli M, Accardi S, Giraudi C, Peroli P. Adhesive hydrocullar dressing vs hydrocolloid dressing in the management of 2nd and 3rd degree pus. Poster presented at: Eighth European Conference on Advances in Wound Management; April 26-28, 1998; Madrid, Spain. **7.** Smith & Nephew 2015. Product Safety Statement - ALLEVYN ADHESIVE. Internal report. 185. **8.** Amione P, Ricci E, Topo F, *et al*. Comparison of ALLEVYN ADHESIVE and Biatain™ Adhesive in the management of pressure ulcers. *J Wound Care*.2005;14(8):365-370. **9.** Smith & Nephew 2006. An open, randomised, prospective, within volunteer comparison of the dressing retention properties of Mepilex™ border compared with two types of standard ALLEVYN ADHESIVE. Internal report. VTSR/HVT018. **10.** Smith & Nephew 1996. A multi-centre pilot study to investigate the physical performance of a novel ALLEVYN ADHESIVE Dressing. Internal report. SR/00000/CT9336. **11.** Smith & Nephew 2006. An *in vitro* assessment of the Bacterial Barrier properties of ALLEVYN ADHESIVE. Internal report. 0607022.