

+ ALLEVYN[◇] GENTLE BORDER LITE Foam Dressing is a versatile dressing with a gentle silicone adhesive^{1,2} for the management of low to moderate exuding wounds.

Smith+Nephew

ALLEVYN[◇] GENTLE BORDER LITE
Foam Dressing

Application



- 1**
- Start to remove the protector material from ALLEVYN GENTLE BORDER LITE Dressing



- 2**
- Anchor the adhesive side of the dressing to the skin



- 3**
- Smooth the dressing over the wound, removing the remaining protector material



- 4**
- Ensure that the dressing is adhered all around the wound

Removal

To remove ALLEVYN GENTLE BORDER LITE Dressing, lift one corner of the dressing and slowly peel back until completely removed from the wound.

Frequency of change

Where the product is used on infected wounds, the infection should be inspected and treated as per local clinical protocol. Dressings can be left in place for up to 7 days depending on the condition of the wound and the surrounding skin or until exudate is visible and approaches to within 0.5cm (³/₁₆in) of the edge of the dressing pad, whichever is sooner. Local protocols should also be taken into consideration.

The diagram below is for guidance only. The decision of when to change should be dependent upon clinical assessment and local protocols under the guidance of a Healthcare Professional.

During the early stages of wound management, ALLEVYN GENTLE BORDER LITE Dressings should be inspected frequently.

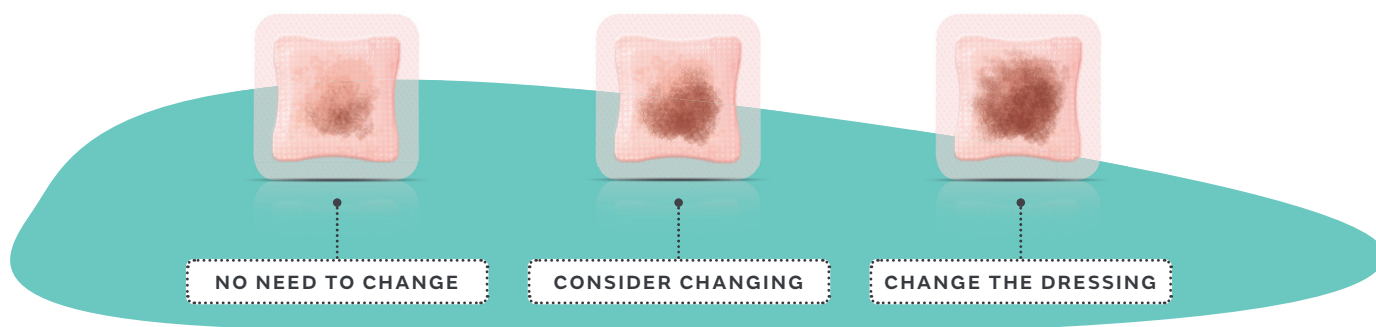

ALLEVYN GENTLE BORDER LITE Foam Dressing ordering codes

Size	Code	Carton	Size	Code	Carton
5cm x 5cm / 2in x 2in	66800833	10	10cm x 20cm / 4in x 8in	66801012	10
7.5cm x 7.5cm / 3in x 3in	66800834	10	Oval 8.6cm x 7.7cm / 3 ³ / ₁₆ in x 3in	66801013	10
10cm x 10cm / 4in x 4in	66800835	10	Oval 15.2cm x 13.1cm / 6in x 5 ¹ / ₁₆ in	66801014	10
5.5cm x 12cm / 2 ¹ / ₁₆ in x 4 ³ / ₄ in	66800836	10	Multisite 8cm x 8.4cm / 3 ¹ / ₁₆ in x 3 ⁵ / ₁₆ in	66801041	10
8cm x 15cm / 3 ¹ / ₁₆ in x 6in	66800837	10	5.5cm x 12cm / 2 ¹ / ₁₆ in x 4 ³ / ₄ in	66801434	16
15cm x 15cm / 6in x 6in	66800840	10			

Smith & Nephew
Croxley Park, Building 5,
Hatters Lane, Watford,
Hertfordshire
WD18 8YE, UK

www.smith-nephew.com/uk

T +44 (0) 1923 477100
F +44 (0) 1923 477101

◇ Trademark of Smith+Nephew
All Trademarks acknowledged
© April 2021 Smith+Nephew
29030

For detailed product information, including indications for use, contraindications, precautions and warnings, please consult the product's applicable Instructions for Use (IFU) prior to use.

References

1. Stephen-Haynes J, Greenwood M. Clinical evaluation of ALLEVYN GENTLE BORDER LITE within one health trust. *Br J Nurs.* 2011;20(20):36–42. **2.** Hurd T, Gregory L, Jones A, Brown S. A multi-centre in-market evaluation of ALLEVYN Gentle Border. *Wounds UK.* 2009;5(3):16–28.